'60 The REFLECTOR

GEN

Irene Wailing

ALLEN COUNTY PUBLIC LIBRARY
3 1833 00064 3525

GENEALOGY
977.202
B64RE
1960

Digitized by the Internet Archive
in 2010 with funding from
E-Yearbook.com

http://www.archive.org/details/reflector1960lanc

The Seniors

Present

The Nineteen Sixty Edition of

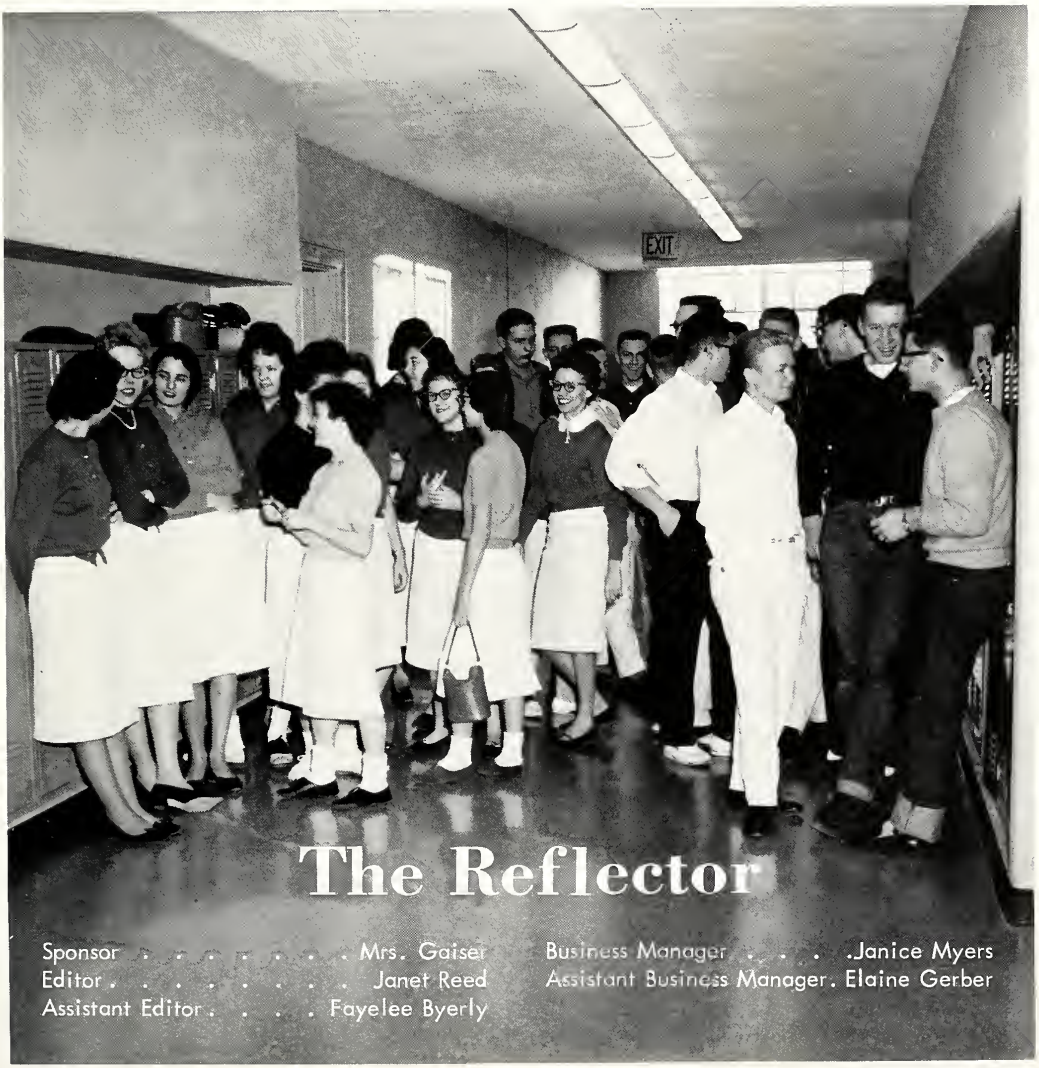

GRADE 5 LANCASTER CENTRAL 1952

Administration

Superintendent
MR. LLOYD LIEURANCE

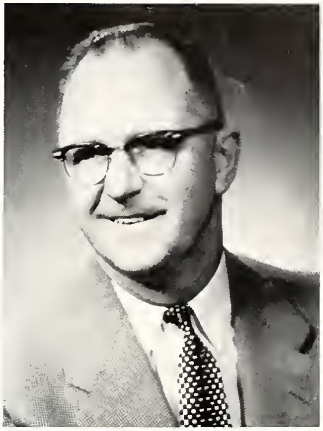

Principal
MR. J. M. BENSON

Trustee
MRS. CARRIE SOUDER

Secretary
MRS. LALA TARR

Advisory Board

MR. CHARLES HEDGES

MR. LOREN LOBSIGER

MR. RAY NEWMAN

Faculty

MRS. AUDREY GAISER
Commerce

MR. J. M. BENSON
English

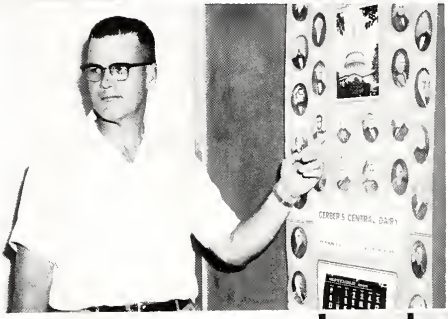

MR. CHARLES DAY
Social Studies and Math

MR. MAX ROSE
History

MRS. DOROTHY ROSE
English

MR. LEWIS CAPTAIN
Science and Arithmetic

MRS. MARY ELLIS
Home Economics

MR. JOHN MUGG
Chemistry, Agriculture, Shop

MISS DOROTHA SELLERS
Music and Art

MR. KARL GOMBERT
Band

MR. LEX DORMIER
Physical Education, and Coach

MR. EUGENE RACHT
Science

MRS. HAZEL KIMMER
Math

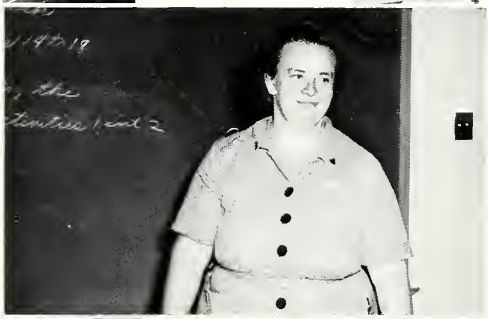

MRS. MABEL WHITE
English and Physical Education

MRS. ESTHER McKEEFER
English, Library, and Latin

MR. ELDON CARNES
Drivers Training

MR. DWIGHT SHADY
Grade 6

MR. DAN PERRY
Grade 6

MRS. ALMA BENNETT
Grade 5

MRS. MARION SKELETON
Grade 5

MRS. RUTH FRENCH
Grade 4

MRS. FLORENCE SCHORY
Grade 4

MISS WINIFRED SCHWARTZ
Grade 3

MRS. NAOMI YAGER
Grade 3

MRS. VIRGINIA NEUENSCHWANDER
Grade 2

MRS. NAOMI BENSON
Grade 2

MRS. FRANCES BAYLESS
Grade 1

MRS. ARDIS SWANK
Grade 1

HONOR PAGE

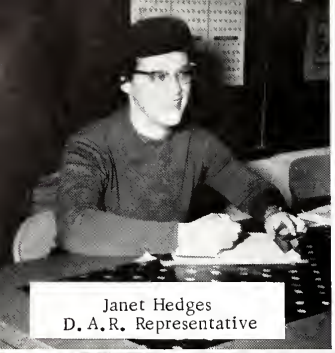

Janet Hedges
D. A. R. Representative

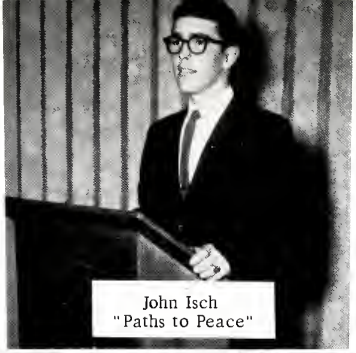

John Isch
"Paths to Peace"

Becky Tarr
Homemaker Award

Senior Band Sweaters

Yearbook Editors

Echo Editors

Senior Jackets

SPORTSMANSHIP TROPHY

This page is sponsored by: HOOSIER CONDENSORY

SENIORS

Senior Officers

President, Janet Hedges
Vice-Pres., Allen Kruetzman
Secretary, Mary K. Gerber
Treasurer, Dan Graft
Student Council, Tom Fox

JANET SUE REED
Editor

FAYELEE SHADY BYERLY
Assistant Editor

SENIORS

JANICE ANN MYERS
Business Manager

ELAINE KAY GERBER
Assistant Business Manager

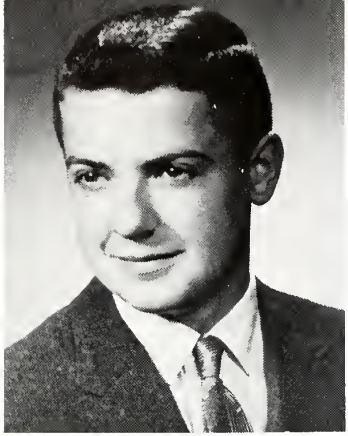

THOMAS LEE ALLEN

PHYLLIS MARLENE COTTON

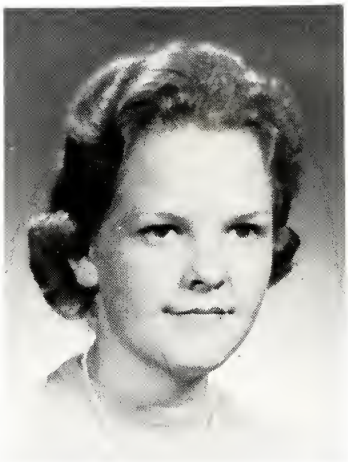

JUDITH ANN DAILEY

SENI

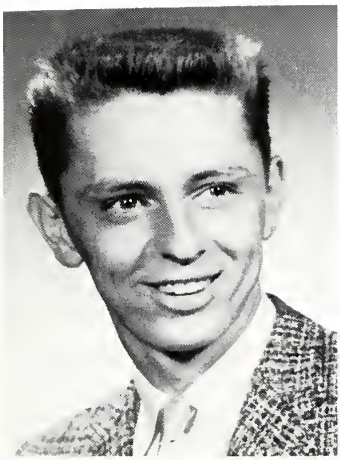

LARRY DeWAYNE EASLEY

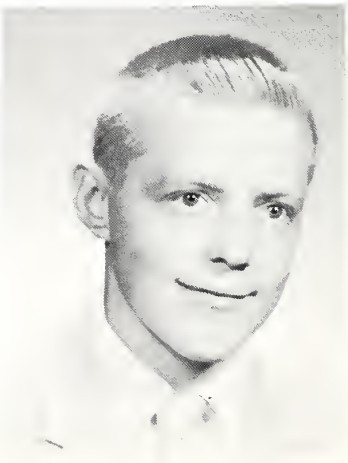

DON KAY FAUS

This page is sponsored by: FORT WAYNE TRAVEL SERVICE

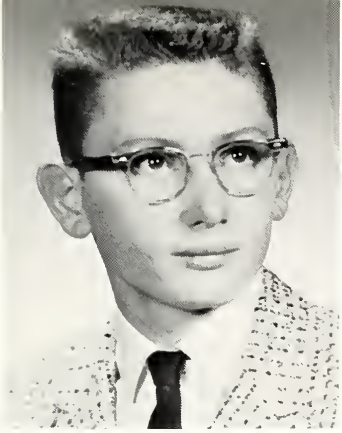

THOMAS LEE FOX

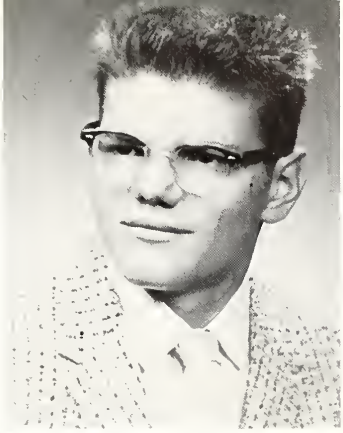

DALE EARL FRAUHIGER

ORS

DIANA RUTH FRAUHIGER

SHARON DEAN GARTON

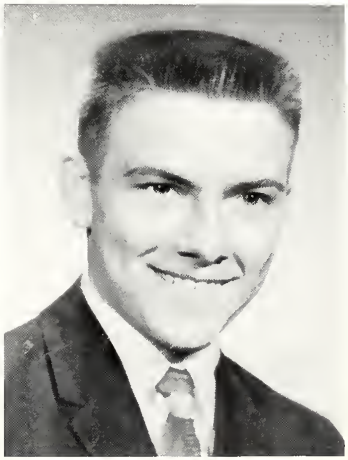

ARLEN K. GERBER

This page is sponsored by: UNIONDALE MARKET

MARY KATHRYN GERBER

DANIEL ROBERT GRAFT

JANET SUE HEDGES

SENI

JOHN HARRY ISCH

JANICE ADELL JULIAN

This page is sponsored by: A FRIEND

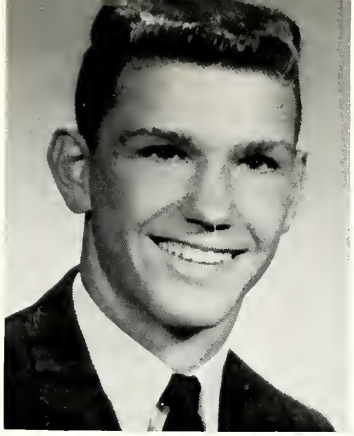

ALLEN EUGENE KRUETZMAN

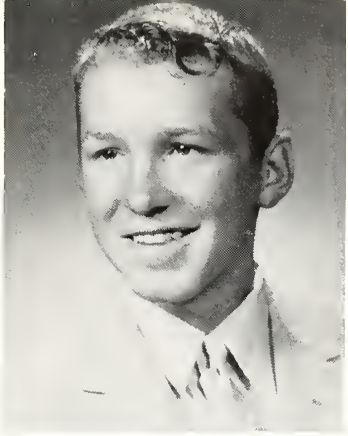

STEVE GEORGE MACON

ORS

LAURA ANN MANKEY

JUDITH ELLEN MARTIN

MARY LOIS MASTERSON

JOHN ROBERT MITCHELL

FRANK WESLEY MORRIS

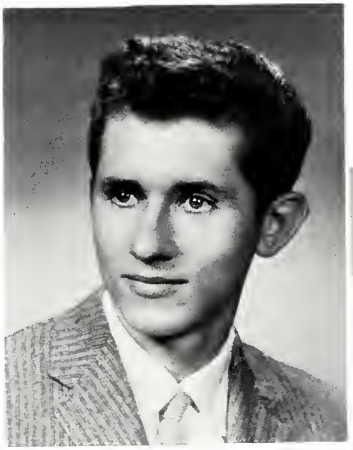

REX CHARLES MUNSON

SENI

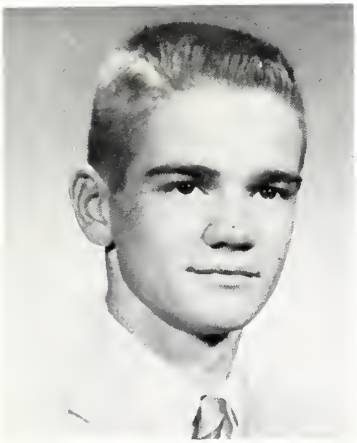

WILLIAM AUSTIN PRICE

REBECCA KATHLEEN RAUNER

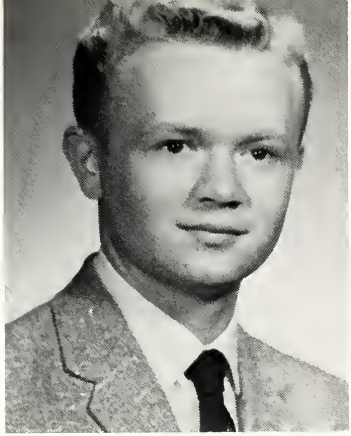

WERDEN JACOB SONNENBERG

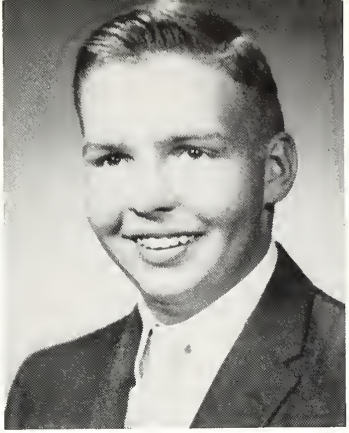

LaMOINE LEANORD SPRINGER

ORS

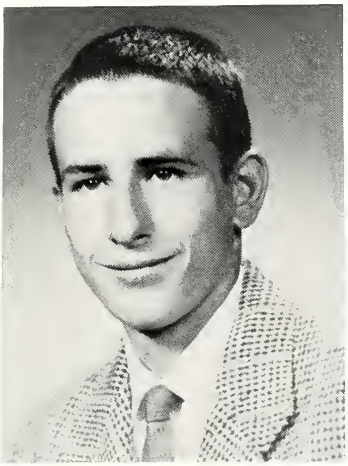

MARVIN JAY STEFFEN

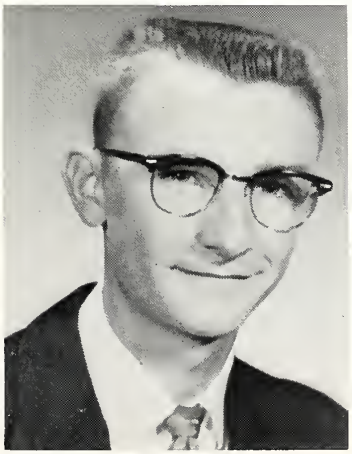

KENNETH KAYE STUFF

REBECCA LOU TARR

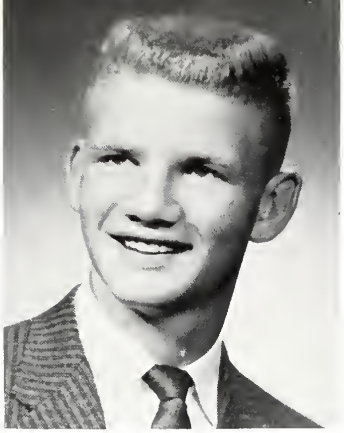

DEAN ALLEN WILLIAMS

FREDERICK KAY YAKE

SENIORS

MEMORIAM

MARY VIRGINIA GILBERT 1953

As the rising sun we view
We see them towards that world descend
Where love overflows
And friendships knows no end

MARCIA LYNN BOOKS 1953

Our loved ones gone before us
Take with them from earth to heaven
Friendships that will never break
And love that lasts forever

UNDERCLASSMEN

Juniors

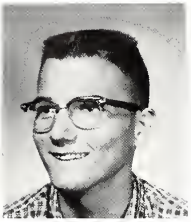

Joe
Ayers

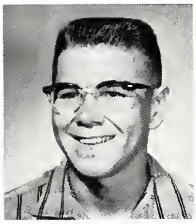

Larry
Bates

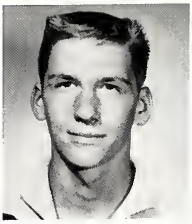

Porter
Dailey

Dick
Dailey

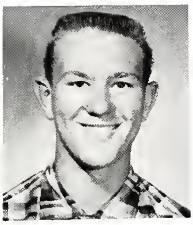

Tom
Durr

Carol
Easley

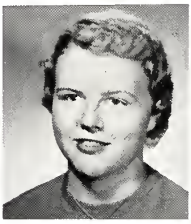

Joan
Eichhorn

Louise
Fiechter

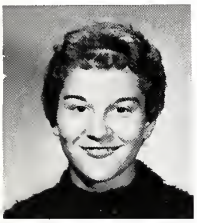

Sharon
Fiechter

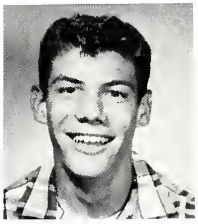

Doyle
Frauhiger

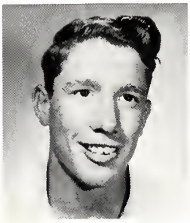

Paul
Frauhiger

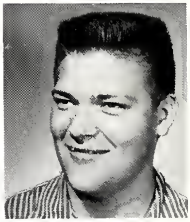

Nickey
Georges

Becky
Gerber

Sherry
Glasgow

Ricky
Habegger

Gloria
Harnish

Marilyn
Hasler

Bill
Hedges

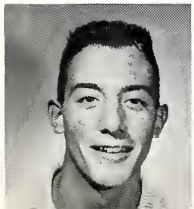

Jerry
Johnson

Becky
Kahn

Kathy
Kehrn

Karen
Kleinknight

Juniors

Anna Lynch

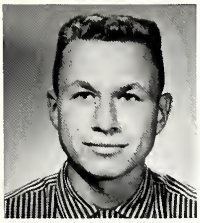
John McCashen

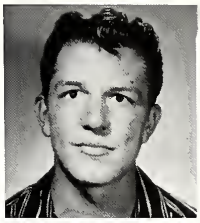
Vaughn Macon

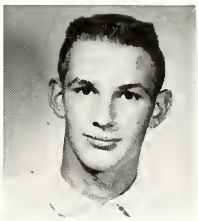
Larry Mankey

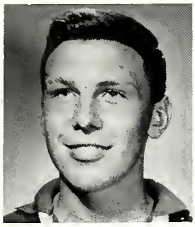
Ted Markley

Brenda Martin

Beatrice Miller

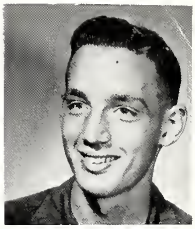
Micky Mills

Judy Monnot

Barbara Moser

Becky Mugg

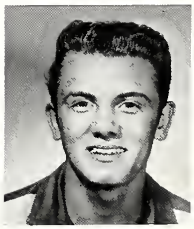
Larry Newhard

Judy Park

Ronald Payne

Gary Shady

Rosemary Wasson

Steve Springer

Nancy Strahm

Sylvia Tyson

Rose Marie Sills

Delores Wilson

Sandra Wilson

Junior Class Officers

Sophomore Class Officers

Sophomores

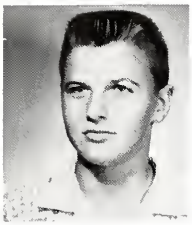
Steve
Aschliman

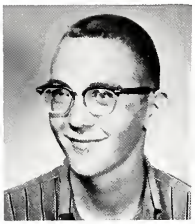
Bill
Ayers

Nancy
Bell

Aldene
Blackmore

Beverly
Booker

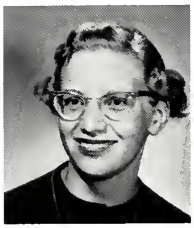
Sue
Borne

Betty
Brindle

Linda
Cardin

Kay
Daugherty

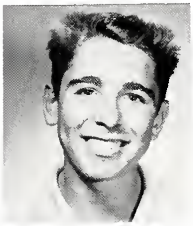
Kenny
Deihl

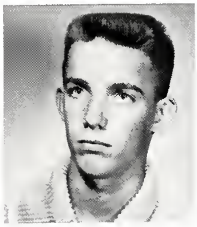
Rudy
Frauhiger

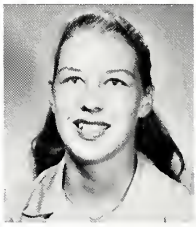
Sandra
Geist

Lou Ann
Gerber

Sandy
Gerber

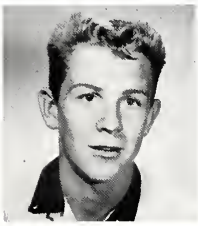
Russell
Gerber

Carol
Graft

Larry
Hare

Kenneth
Honegger

Barbara
Hunt

Sue
Kammer

Sophomores

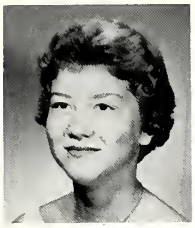
Celia
Kiefer

Nina
Kiefer

Mike
Lobsinger

Mike
Macon

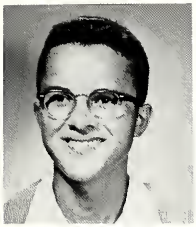
Denny
Mann

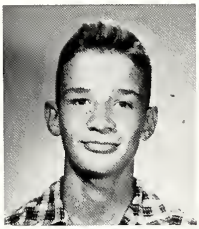
Fred
Mills

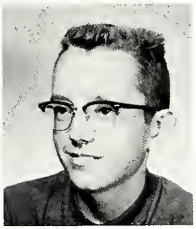
Dale
Nash

Betty
Neuenschwander

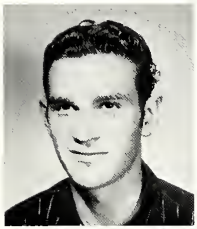
J. W.
Pate

Kathy
Price

Betsy
Schaefer

Pam
Schwartz

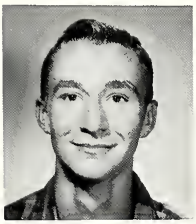
Bud
Shady

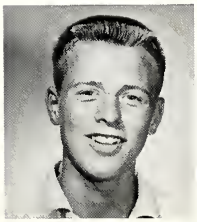
Don
Sovine

Steve
Speheger

Ruth Ann
Steffen

Janet
Suman

Al
Tarr

Verlyn
Trimble

Bob
Troxel

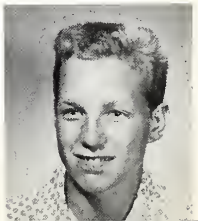

Freshmen

Judy
Aeschliman

Larry
Aker

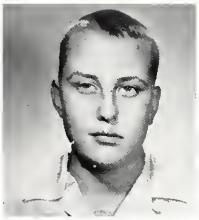

Don
Barger

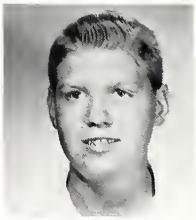

Ancil
Bayless

Tom
Biddle

Connie
Brindle

Bob
Chronister

Linda
Decker

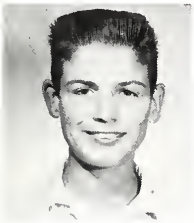

Mike
Dubach

Patty
Fiechter

Patty
Fisher

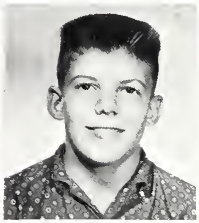

Charles
Frauhiger

Frances
Georges

Dorothy
Gerber

Genevieve
Gerber

Jeanne
Gerber

Linda
Kahn

Joe
Kammer

Don
Lesh

Mary
Lynch

Marilyn
Martin

Carolyn
Mauger

Freshmen

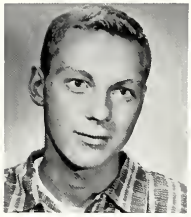
Bill McBride

Jerry Moser

Lester Park

Joyce Pate

Carol Payne

James Porter

Evona Reed

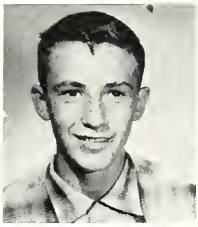
Ron Reidt

Donnie Reinhard

Mavis Schaefer

Linda Shady

David Sills

Eddie Smeltzer

Kaye Strahm

Nancy Strawn

Pauline Trevino

Tom Tschannen

Kathy Tyson

Mona Kay Willour

Karen Wittwer

Claudia Wolf

Kenny Yake

Freshman Class Officers

Jr. High Class Officers

Eighth Grade & Seventh Grade

Eighth

Kathleen Aker

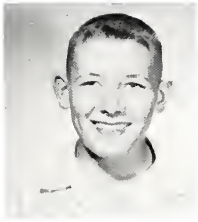
Nick Aschliman

John Bayless

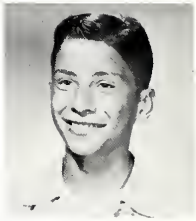
Gary Books

Roselyn Dailey

Kay Davison

Steve De Vore

Don Easley

Anna Rose Elzey

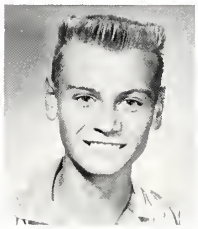
Ray Fiechter

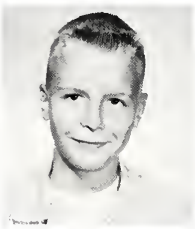
Leon Frauhiger

Barbara Freeman

Janice Gerber

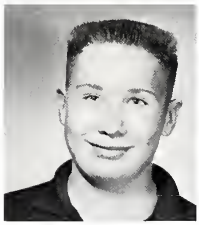
Phil Gerber

Scotty Glasgow

Claudia Hart

Marjorie Hasler

Janet Hunt

Carolyn Johnson

Dale Kleinknight

Dick Kleinknight

Eighth

Suann
Lesh

Betty
Mankey

Jennifer
Markley

Bonnie
Miller

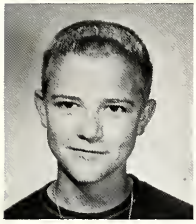

Ronnie
Monnot

Mary
Myers

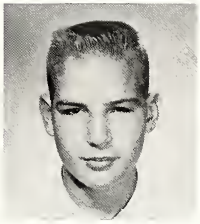

Reggie
Ormsby

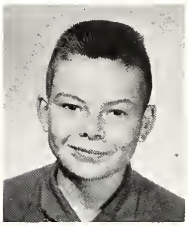

Jon
Platt

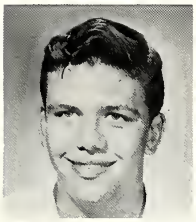

Jerry
Roth

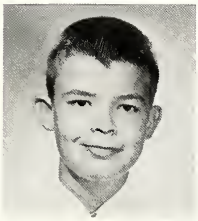

John
Rupright

Joyce
Schoeff

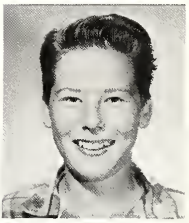

Jerry
Schurr

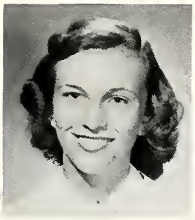

Judy
Schwartz

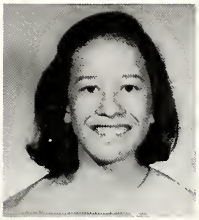

Mary
Smeltzer

Carl
Sovine

Susan
Springer

Patsy
Strahm

Carolyn
Suman

Ruthann
Sutton

Richard
Troxel

Neil
Tschannen

Seventh

Brian Aker

Jonnie Aschliman

Monica Aschliman

Linda Baker

Linda Barger

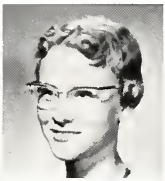
Jennie Barnes

David Bell

Yvonne Blem

George Borne

Larry Cardin

Ron Chronister

Rita Culp

Gary Daugherty

Saundra Davison

Norman Dohrman

Darrell Eichhorn

Ted Ellis

Karen Fiechter

Linda Fiechter

Tim Fox

Chauncy Frauhiger

Ruth Gahman

Bill Gallivan

Susan Geist

Glen Gerber

Mike Gerber

Roberta Gerber

Cheryl Hare

Diana Hare

Carol Harris

Robert Honegger

Patricia Hunnicutt

Tim Johnson

Robert Kaehr

Seventh

Vickie Kammer

Ronald Kiefer

Patsy Krummen

Sharon Kunkel

Tim Lautzenheiser

Georgia Lydy

Tim Mann

Karen Miller

Paul Mills

Rebecca Moser

Sue Moser

Judy Mugg

Rod Munson

Rickey Myers

Steve Myers

Carolyn Newhard

Elmer Pate

Andrea Price

David Reed

Arland Reinhard

Carlton Reinhard

Phillip Ruble

Peggy Schaefer

Jeffrey Shady

Carol Simon

Linda Sommers

Sharon Springer

Betty Steffen

Daniel Strahm

Gary Tarr

Cheryl Teeple

Linda Tscheannen

Becky Wasson

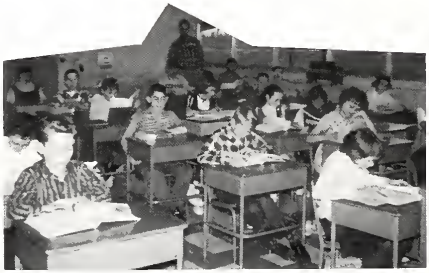

X GRADES

Sixth

Mr.

Perry

Mary Beauchamp

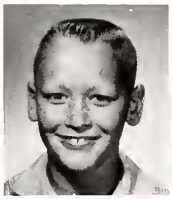
Ronald Cardin

Sharon Culp

Alan Daugherty

John Decker

Jean Drabenstot

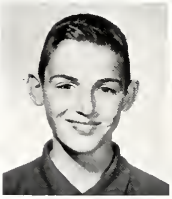
Patrick Dubach

Robert Gallivan

Steven Garton

Leonard Graft

Joan Johnloz

Charles Lynch

June McBride

Becky Monnot

David Myers

Steve Neuenschwander

Sandra Newhard

Richard Payne

John Pritchard

Jody Rauner

Michael Redding

Patricia Schurr

Donna Siela

Bonnie Steffen

Bradley Stuff

Carol Teeple

Barbara Williams

Sixth Mr. Shady

Dennis Dailey

Jeanne Aker

Marc Farling

Judy Fiechter

Sheryl Fiechter

Larry Gehring

Loren Graft

Terry Green

Virginia Hunt

Kathy Isch

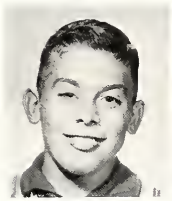
Gary Johnloz

Sam Krummen

Pam Kunkel

Sam Livingstone

Jean Mauger

Becky Mitchell

Jolene Mock

Max Munson

Billy Osborn

Neil Pace

David Platt

Sharon Reinhard

Cinda Sonnenberg

Avery Thomas

Beverly Van Zant

Carole Wedler

Nancy Wolf

Fifth-Mrs. Skelton

Dawn Blem

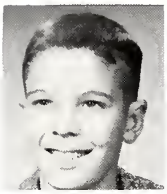
Mike Borton

Danny Decker

Elaine DeVore

Tom Double

Lou Ann Fiechter

Roger Foss

Sammy Gerber

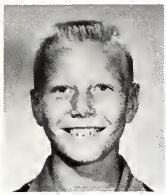
Gary Green

Kevin Hart

Tom Johnson

Carolyn Kunkel

Beverly Martin

Karen Martin

Ked Meyers

Linda Mills

Don Neuenschwander

Bobby Osborne

Becky Redding

Nilah Schaefernn

Glennis Schoeff

Dan Schwartz

Fifth-Mrs. Bennett

David Aker

Pamela Aschliman

Dan Davison

Dennis Deininger

Rinda Fiechter

Karen Freeman

Lawrence Geist

Kelly Gerber

Leon Gerber

Connie Isch

Mardonna Macon

Kenneth Martin

Connie Meyer

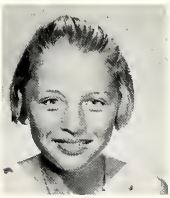
Laura Meyer

Shar Monnot

Miriam Pflugh

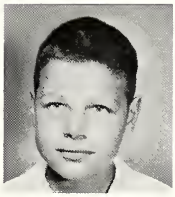
Charles Porter

Raymond Reidt

Mark Ruble

Charles Sills

Duane Sommers

Mary Troxel

Donnie Yake

Fourth-Mrs. Schory

Billy Aeschliman

Ked Biberstine

Jolene Biddle

Sharon Booher

Janet Brown

Lee Bunting

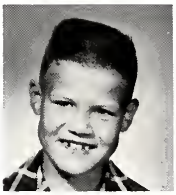
Bill Byerly

Connie Dubach

Chad Farling

Bonnie Gallivan

Tom Gerber

Wayne Henly

Melody High

Dale Krummen

Julia Mann

Betty Neuenschwander

Dan Price

Rebecca Rupright

Janet Schaefer

Becky Shady

Walter Steffen

Connie Teeple

Karen Thomas

William Wright

Fourth-Mrs. French

Yvonne Aschliman

Elaine Books

Judy Borror

Bruce Frauhiger

Ronald Gehring

Becky Gerber

Karen Gerber

Ann Habegger

Brenda Hunnicutt

Kathy Kaehr

Douglas Kleinknight

Patricia Lesh

Sue Livingstone

Donna Mankey

Rebecca Mann

Michael Masterson

Jeanne Meyer

Stephen Mills

Mark Moser

Rex Myers

Frederick Schurr

Judy Smeltzer

George Springer

Gary Thieme

Michael Wolf

Third Miss Schwartz

Johnny Booher

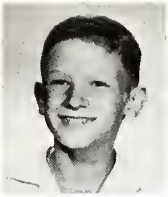
Larry Boots

John Borton

Sonia Durr

Wanda Fiechter

Barbara Fox

Jerry Freeman

Steven Geist

Bradley Gould

David Johnson

Steven Kammer

Donald Kiefer

Arden Kunkel

Linda Kunkel

Stephen Kunkel

Carol Martin

Evonne Monnot

Lois Park

Glenda Pate

Norman Reidt

Cindy Reinhard

Lester Schwartz

Sharon Schwartz

Vicki Siela

Edwin Smith

Cheryl Wall

Clayton Thomas

Third

Mrs.

Yager

Tom
Ayres

Judy
Baumgartner

Sharon
Breedlove

Dean
Daugherty

Jerry
Diehl

Dean
Fiechter

Ronald
Foss

Lynn
Frauhiger

Joanna
Gahman

Jeanette
Gehring

Thomas
Georges

Connie
Gerber

Gary
Gerber

Dennis
Hare

Iris
Krummen

Cynthia
Leeth

Cheri
Macon

Randal
Meyers

Diane
Penrod

Donald
Prichard

Tom
Rauner

Billy
Schaefer

Joe
Schwartz

Steven
Smith

Robert
Sommers

Max
Springer

Darlene
Wedler

Second Mrs. Neuenschwander

Anette Aschliman

Yvonne Booker

Kenneth Boots

Kent Decker

Dennis DeVore

John Diehl

Linda Gerber

Virginia Graft

Debra Johnson

Daryl Hare

Karen Kaehr

Gloria Lowe

Kathy Martin

Gary Masterson

Marian Meyer

Steve Mugg

Steve Osborn

Ronnie Pace

Mark Platt

Arvilla Reinhard

Clara Belle Sills

Daren Sommers

David Troxel

Stephen Trusdle

Rodney Van Zant

Mike Warden

Klyda White

Second

Mrs.

Benson

Kenric Aker

Michael Barger

Arlene Bell

Scott Biberstine

Donna Blem

Dennis Borror

Dean Bunting

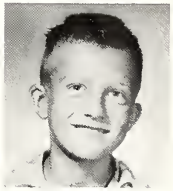
Richard Clark

Gloria Dailey

Carol Double

Michael Duncan

Karen Elzey

Cathy Fiechter

Donna Gahman

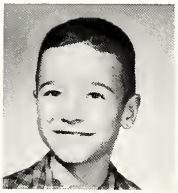
Paul Garrett

Deborah Harris

David Hasler

Elaine High

Thomas Kiefer

Tommy Livingston

John Mankey

Jessica Newman

Gregory Smith

Susan Speheger

Jackie Springer

Shirley Springer

Richard Teeple

First Mrs. Bayless

Cynthia Baumgartner

Timothy Biberstine

Michael Bradley

Carol Brickley

Terry Bunting

Danny Byerly

Ruth Clark

Debra Gerber

Kevin Gould

Pamela Harris

Robert Hunnicutt

Richard Kaehr

Penny Kleinknight

Karen Leeth

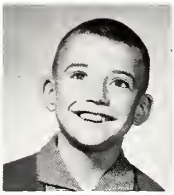
Stephen Lewis

Arnold Mauger

Kathy Mifford

Judith Miller

Kathy Myers

Larry Pace

Paula Pace

Debra Potter

Jerome Reinhard

Gary Schwartz

Sara Shady

Gregory Shaffer

Rodney Springer

Michelle Trullender

Timothy Wall

Sheryl West

First Mrs. Swank

William Allen

Kris Biberstine

Terry Biberstine

David Breedlove

Bonnie Davison

Timothy Double

Lavon Frauhiger

Wanita Frauhiger

Steven Gerber

Sandra Henly

Gary Jamison

James Jamison

Terry Kahn

Linda Lehman

Otto Lowe

Randy Martin

Vickie Meyer

Michael Mock

William Nichter

Robert Park

Ronnie Pate

Marcia Platt

Larilynn Prichard

Gale Reinhard

Larry Reinhard

Susan Robertson

Sherman Schwartz

Lawrence Sheets

Dennis Thieme

Elwood Williams

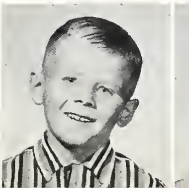

F. B.

C.

F. Y.

S. G.

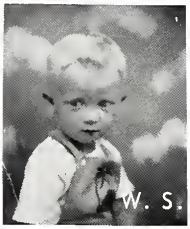
W. S.

K. R.

L. M.

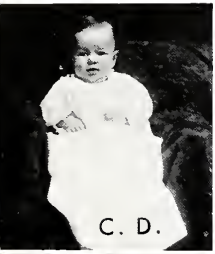
C. D.

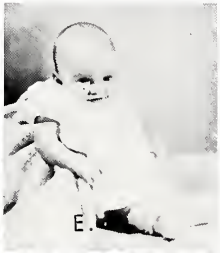
E.

A. K.

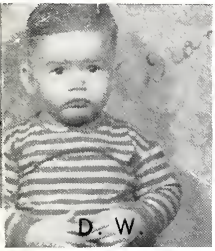
D. W.

J. M.

D. R.

J. H.

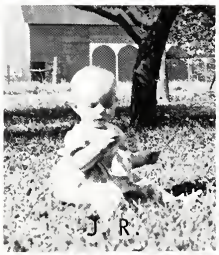
J. R.

T. F.

M. G. J. I.

D. S.

M. M.

M. S.

K. S.

D. G.

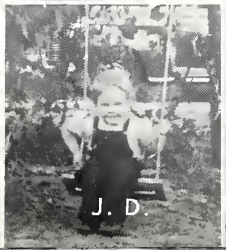
J. D.

B. T.

X ACTIVITIES

Mixed

Chorus

Our

Band

Senior Twirlers

Flag Twirlers

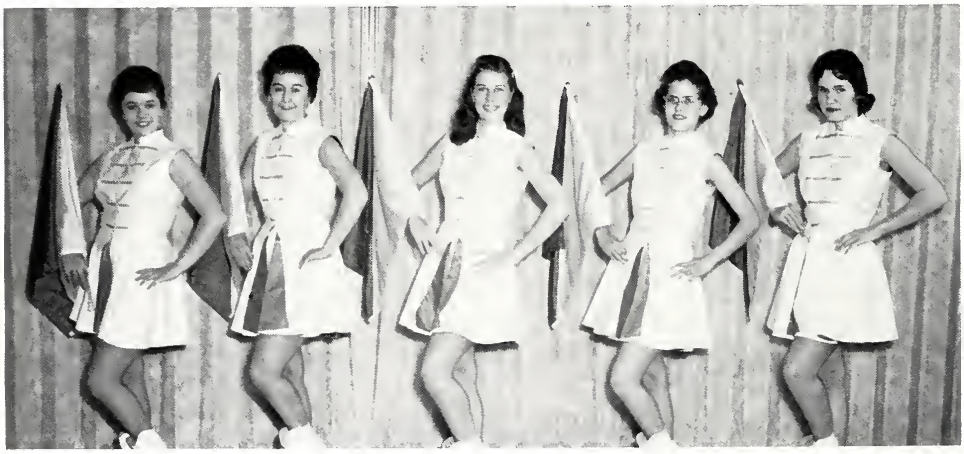

Junior Twirlers

Jr. High Mixed Chorus

Junior Band

We Went to The State Music Finals

Minstrel Show

LC
Operetta

Junior Play

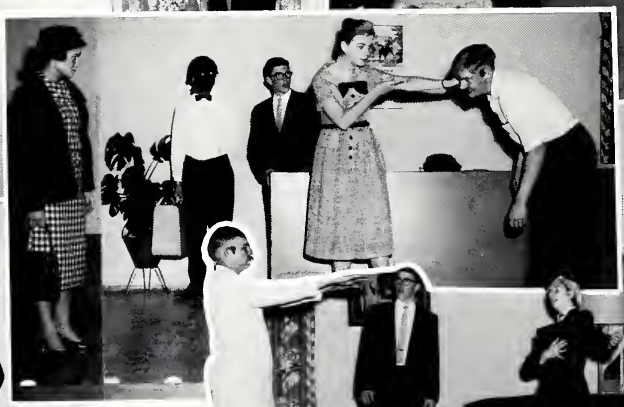

Senior Play

Student Council

G.A.A.

Girls' 4-H

Boys' 4-H

Hi-Y

Scouts

Yearbook Staff

Echo Staff

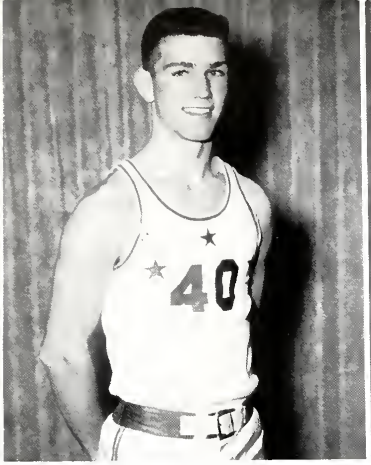

ALLEN KRUETZMAN

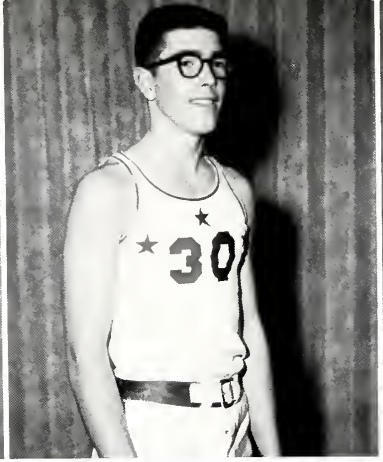

JOHN ISCH

TOM FOX

STEVE MACON

Varsity

Assistant Coach
GENE RACHT

KENNY STUFF

LARRY EASLEY

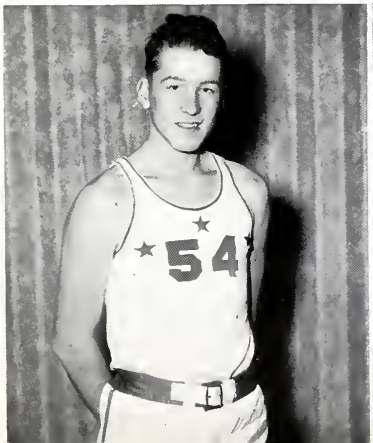

ARLEN GERBER

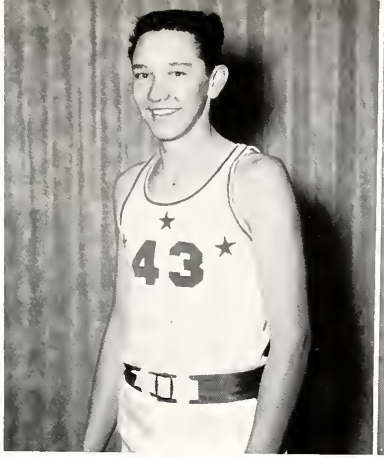

FRED YAKE

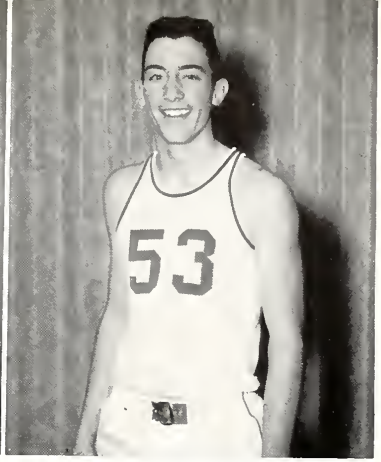

BILL HEDGES

Coach
LEX DORMIRE

Team

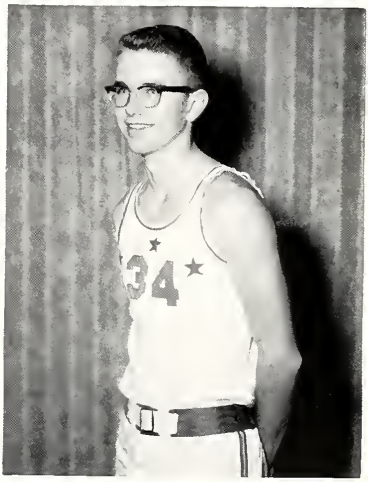

RICKY HABEGGER

VAUGHN MACON

MIKE MACON

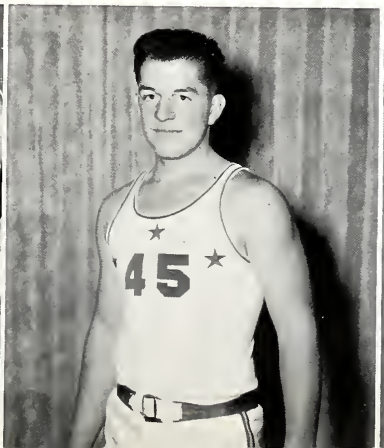

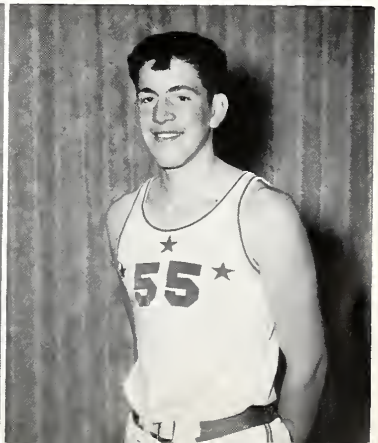

Varsity Cheerleaders

Sandy Gerber, Lou Ann Gerber, Betty Brindle, Werden Sonnenberg.

Student Managers

Mike Mills, Dean Williams.

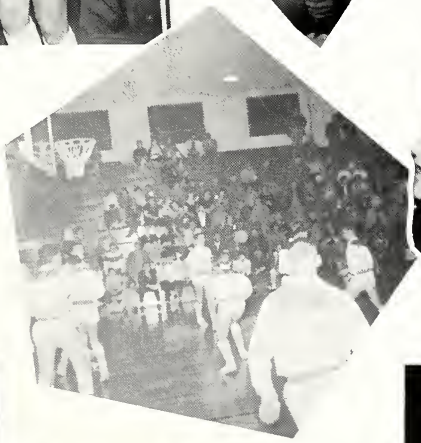

Second Team

Freshman Team

Baseball Team

Track Team

Jr. High Basketball Team

Jr. High Baseball Team

Jr. High Cheerleaders

Effie Zirkle, Blanche Gerber, Betty Glasgow, Mildred Gerber, Vera Wolf.

Mr. Hoffman, Keep Those Floors Shining.

Mr. Fisher, Will You Please Fix This For Me?

CLASS HISTORY

In the fall of 1948, fifty young and curious students entered their first year of school. Mrs. Byrd and Mrs. Cass guided Peggy Booth, Marcia Books, Fayelee Byerly, Wanda Crozier, Lauanne Druckemiller, Dale Frauhiger, Paul Frauhiger, Don Faus, Diana Frauhiger, Mary Gerber, Helen Graft, Elaine Gerber, Maxine Gerber, Kay Grove, Sharon Garton, Betty Halter, Janet Hedges, Bob Hartman, Lila Hitzfield, John Isch, June Jines, Janice Julian, Judy Kahn, Ronald Kaehr, Allen Kruetzman, Kay Lydy, Donald Lake, Frank Morris, Larry Mankey, Mary Masterson, Steve Macon, Laura Mankey, Gilbert Mechling, Janice Myers, Bill Price, Kathryn Rupel, Gloria Reber, Janet Reed, Mary Richards, Nancy Strahm, Marvin Steffen, Gary Shady, Werden Sonnenberg, LaMoine Springer, David Thompson, Norman Thompson, Phyllis Wolf, Sandy Walker, Dean Williams, and Fred Yake.

Mrs. Neuenschwander and Mrs. Meyer were our directors the second year. Tom Allen, Barry Graden, Fred Fogleson, Robert Good, Francis Harris, Barbara Lindeman, Pat Vanover, David Young, Adell Shady, and Jesse McBride joined us. Helen Graft, Judy Kahn, and Donald Lake left.

In the third grade Mrs. Yager and Mrs. Garrett directed us on. Sally Kahn, Don Brindle, Larry Easley, Tim Kaehr, Richard Markley, Kenny Stuff, and Tom Fox were new students. Wanda Crozier and Francis Harris left us.

Our fourth year we were supervised by Mrs. French. Barry Graden and Gilbert Mechling left us. We gained Marilyn Dotterer, Arlen Gerber, and John Mitchell.

Mrs. Bennett explained things to us the fifth year. Letha Durham entered Lancaster for the first year. We lost Richard Markley, Norma Millington, Marcia Books, David Young, and Elaine Gerber.

After arriving back from vacation, we found Mr. Shady waiting to guide us. Judy Dailey, Mary Gilbert, Dan Graft, and Bob Wright joined the 6th graders. Letha Durham left and Mary Gilbert left us due to an accident.

Dean Robinson, Elaine Gerber, Gene Shepherd, Becky Tarr joined us in our first junior high year. Pat Vanover, Bob Wright, Sandy Walker, Ronnie and Tim Kaehr, and Dean Robinson left at the end of the year. Class officers were Fayelee Byerly, President; Arlen Gerber, Vice-President; John Isch, Secretary; and Maxine Gerber, Treasurer.

Raymond Booher, Judy Martin, Kathy Rauner, Carl Shane, Walter Sills, and Calvin Smeltzer were new students. Raymond Booher, Katie Rupel, Adell Shady, Carl Shane, and Norman Thompson left at the end of the year. Janice Julian, Maxine Gerber, Laura Mankey, Dean Williams, and Allen Kruetzman were our class officers.

We had four short years left. We lost Calvin Smeltzer, Walter Sills, Wilson Shepherd, and Phyllis Wolf. Mrs. McKeefer was our class sponsor. John Isch, Elaine Gerber, Tom Fox, Diana Frauhiger, and Dan Graft were our class officers.

Marilyn Dotterer, Sally Kahn, Don Brindle, and Kay Lydy left us. Officers that year were Maxine Gerber, Kay Lydy, Laura Mankey, Elaine Gerber, and Diana Frauhiger. Miss Sellers and Mr. Day were our new class sponsors for the tenth year.

Our eleventh year Phyllis Cotton and Linda Henderson joined us; at Christmas, Linda Henderson left us. Maxine Gerber left at the end of the year. We entertained with the play, "Everybody's Crazy." We chose the following officers: Janet Hedges, President; Dan Graft, Vice-President; Mary Gerber, Secretary; Fayelee Byerly, Treasurer; and Allen Kruetzman, Student Council. We received our class rings during the earlier part of the year. Mrs. Gaiser and Mr. Biberstine appointed the Yearbook and Echo Staffs, too.

The twelfth and final year we elected Janet Hedges, President; Allen Kruetzman, Vice-President; Mary Gerber, Secretary; Dan Graft, Treasurer; and Tom Fox, Student Council. Miss Sellers and Mr. Day are our class sponsors. We presented the senior class play, "Be Happy? Go Wacky." We enjoyed a six day trip to Washington and New York. Baccalaureate and Commencement services were our highlights in our final year. Those taking part in the Baccalaureate and Commencement exercises were: Tom Allen, Fayelee Byerly, Phyllis Cotton, Judy Dailey, Larry Easley, Tom Fox, Dale Frauhiger, Diana Frauhiger, Sharon Garton, Arlen Gerber, Elaine Gerber, Mary Gerber, Dan Graft, Janet Hedges, John Isch, Janice Julian, Allen Kruetzman, Steve Macon, Laura Mankey, Judy Martin, Mary Masterson, John Mitchell, Frank Morris, Rex Munson, Janice Myers, Bill Price, Kathy Rauner, Janet Reed, Werden Sonnenberg, LaMoine Springer, Marvin Steffen, Kenny Stuff, Becky Tarr, Dean Williams, and Fred Yake.

DONATIONS WERE MADE BY

Waid Furniture
Ossian Booster Club
Bowling Center, Inc.
Toll Gate Motel
Wearly Monuments
Masterson's and Tyndalls
Vogue Shop
Boston Store
Mr. and Mrs. Hugh Harris
Chatterbox
Burgher's Dairy Store
A Friend

For
Warm Hospitality
And
Fine Food

Eat at

THE DUTCH MILL

"On The Banks of The Wabash"

Home of
Country Boy Chicken
And
Spaceman Steaks

Bluebird Diamond's

LAW'S TIME SHOP
109 S. Johnson St.
Bluffton, Ind.

Bulova, Wyler, Wittnauer-
Longine, Hamilton Watches

Phone 117

WESTERN AUTO

Associate Store
Auto & Home Supplies
Sporting Goods & Fishing Tackle
Bikes and Service

Phone 1380

Bluffton Indiana

Airplane Service Station

Ken

Washing
Lubrication
Tune up and
Brake Service

Dick

Mufflers
Polishing
Lee Tires &
Batteries

24 Hour Service
Free Pick Up & Delivery

Bluffton, Indiana

Phone 75

PAULINE'S

Your Headquarters For

Blouses
Sweaters
Skirts
Dresses

Hats
Lingerie
Hose
Sportswear

111 S. Johnson

Bluffton Indiana

WABASH AVENUE GREENHOUSES

The Finest Flowers
For All Occasions
Phone 678

Keepsake
Diamonds

Bulova-Elgin
Borel-Croton
Watches

Bertsch
Jewelry

119 S. Johnson Phone 1344

Congratulations Class of '60

NEL-I-SHOP

Ladies Famous Fashions

123 S. Johnson Phone 26

Bluffton, Indiana

SUNIER & LOCKWOOD, INC.

General Insurance

Bluffton Indiana
Phone 1500

"Personal Insurance Service"

"PROGRESS 5¢---$1.00 STORE"

Complete Variety
Store
Home Owned

Bluffton Indiana

THE CHILDREN'S MART

Styles For Lad-Lassie

And Mother-To-Be

213 W. Market

Bluffton, Indiana

THE BLUFFTON PRINTERY

Commercial Printers

Phone 617

Bluffton Indiana

Milk and Dairy Products

Grade A

Vitamin "D" Homogenized

Pasteurized Milk

Chocolate Milk

Buttermilk

Coffee Cream

Cottage Cheese

Orange Drink

Butter

Telephone 120 Telephone

Night Telephone 1335

GERBER'S CENTRAL DAIRY

230 West Market Bluffton, Indiana

G. C. MURPHY CO.

Variety Stores

119-123 West Market St.

Bluffton, Ind.

Always First Quality

To The Class of '60

Our Congratulations & Best Wishes

BLUFFTON GIFT & TYPEWRITER CENTER

Across from post-office

Phone 211

"Your Royal Typewriter Dealer"

JOHNLOZ MARKET

Meat, Vegetables, Groceries

Buyer of Poultry & Eggs

Phone: Bluffton 802-3

Murray, Indiana

WM. C. EASLEY JAMES B. EASLEY

Contractors

Building Supplies

Craigville Ph. 5-38

Ossian Ph. 140J2

Best of Luck Class of 1960

ZOLL'S LOG CABIN

Bluffton Indiana

Dwight L. Shady

Have a Planned Savings
With Family Security

Bluffton Indiana R.F.D. #4
Phone Craigville 13-33

THE COLUMBUS MUTUAL
LIFE INSURANCE CO.

The Golden Rule Company

ICEBERG

Sundaes Malts

Sodas Shakes

Boston Coolers
and
Donuts Freshly Baked
Two Flavors of Custard at all times.

Bluffton Indiana

GRADENS RECAPPING AND SUPPLY, INC.

Distributor For Copper Tires

Phone 1422

Bluffton Indiana

Congratulations to the

Seniors of 1960

from

Franklin Electric

Bluffton Indiana

Our Hearty Congratulations to the
Lancaster Central High School

Old-First National Bank
In Bluffton

A Complete Banking Service

Member Federal Reserve System

Member Federal Deposit Insurance

System

Loren's Garage & Body Shop

Automotive Repair
Body & Fender Work

"Heilite" Camping Trailers
and Camping Supplies

Loren Lobsiger

1 Mi. No., 1/4 Mi. E.

Phone 917-4 Bluffton, Indiana

Schwartz Plumbing
and Heating

316 N. Oak Bluffton, Indiana

Phone 2091

Electrical Heating
Forced Air
Oil and Gas

Spouting
Pumps
Softeners

F. H. A. Financing Available

Isch Hardware & Gifts

Your Distributor For

BLUE FLAME GAS

2 in 1 Soft Water Service

For Cleaner Cooking

Faster Water Heating

See Us Before You Buy

Bluffton Ossian Markle

FARMERS AND MERCHANTS BANK

Member

Federal Deposit Insurance Corporation

Bluffton Indiana

GERBER ELECTRIC AND SUPPLY INC.

Wholesale Distributors

Electric Heating Equipment

Home Insulation Material

Phone Craigville 76

Fort Wayne H-4181

GOODWIN FUNERAL HOME

Cadillac
Ambulance Service
Oxygen Equipped
Hospital Beds

Walkers
Commodes
Crutches
Rental Chairs

Phone 109
Bluffton

GERBER FURNITURE AND UPHOLSTERY

Custom and Standard Build Furniture
Custom Built Kitchen Cabinets
Floor Covering
Reupholstering

1 Mile North Bluffton, Indiana
Open Tuesday & Saturday Evenings

MOSER IMPLEMENT COMPANY

Your Allis Chalmers, New Idea,
Massey-Ferguson, New Holland
And Dunham Farm
Machinery Dealer

Phone 203

Bluffton Indiana

Compliments of

BLUFFTON IRON AND METAL

Dealers in waste material

Phone 421

Bluffton Indiana

Go First Class

Use Mobilgas

MIDLAND OIL COMPANY

Bluffton, Indiana

FLANINGAN & SON

McCormick Farm Implements

International Trucks

Phone 533

Bluffton Indiana

McBRIDE & SON FUNERAL HOME

Member of Order of the Golden Rule

218 S. Main St. · Phone 23

Bluffton Indiana

ART'S RAMBLER SALES

Complete Automotive

Service

1111 Ft. Wayne Rd. Phone 1017 W

Bluffton, Indiana

THE LESH AGENCY, INC.

South Main Street

Insurance, Bonds, Real Estate

Bluffton, Indiana

Fifty million times a day

FORT WAYNE COCA-COLA
BOTTLING WORKS, INC.

H. Thoma & Son

Funeral Directory

Rugs-Furniture

"Continuously Faithful Service

Since 1853"

Bluffton Indiana

Lindeman Bros.

Concrete Construction

Phone 5 on 15

Tocsin Indiana

Phone 327

* Designers
* Engineers
* Builders

1107 W. Washington Bluffton, Indiana

Compliments of

Herff Jones Company

Jeweler to

Class of 1960

M. C. George, Representative

Restaurant and Cocktail Lounae
Swimming Pool
Telephone in Every Room
76 Rooms - Electric Heat
Air Conditioning

Gerber-haus MOTOR HOTEL

Across From Coliseum
Jct. Hwy. 427 and Bypass 30

1011 East California

Telephone T-1129

Gerber Cold Storage Locker

Custom Slaughtering & Curing

Quality Beef

Home Freezer Processing

Phone 48

Craigville

Indiana

B. A. JOHNSON

Shell Station
Tires, Batteries & Accessories
Groceries & Meats

U. S. 224
Phone 1-25

Tocsin Indiana

OSSIAN LUMBER COMPANY

Phone 127

Ossian Indiana

OSSIAN STATE BANK

Organized 1912

Member Federal Deposit

Insurance Corporation

Ossian Indiana

ALLEN-WELLS COUNTY R.E.M.C.

Electric Power-Heat-Light

Ossian Indiana

DON'S CHAT AND CHEW
RESTAURANT

Ossian Indiana

LEE HINSHAW CHEVROLET

104 S. Jefferson

Business Phone 100

CHEVROLET

Ossian Indiana

Dealer in "Wonder Buildings"

JOHN INSKEEP

General Contractor & Builder

R. R. 1 Bluffton, Indiana

Phone 1739-2

STEURY BOTTLING CO.

Heart Club Beverages

Double Cola Hep

Hires Root Beer

Bluffton Indiana

Compliments of

HOOVER'S BARBER SHOP

State Road 1 & U. S. 224

STAHL'S MARKET

Groceries & Meats
Tires & Batteries
Shell Products

Phone Tocsin 15-12

Road 1 and U.S. 224

TOWER SERVICE STATION

R. D. Woodward, Propr.

Gas, Oil, Tires & Accessories

Tobaccos, Drinks, & Sundries

HUNTER SUPPLY

If We Ain't Got It

You Don't Need It

Ossian Indiana

HOWER TOOL & CUTTER GRINDING

R.F.D. #2 Box 196B

Ossian Indiana

TOCSIN GARAGE

Welding

Car & Tractor Repairing

Homer Dailey Tocsin, Indiana

TOCSIN

Lumber, Grain, Feed, Seeds
and
Coal

Builders Supplies

Phone 1-17 Tocsin, Ind.

OSSIAN HARDWARE

Hardware-O'Brien Paints

Toys - Housewares - Giftware

WASSON'S GROCERY

Groceries Meats
Cold Drinks
Gasoline---------Oil

Craigville Indiana

HARVE GINTER'S BARBER SHOP

Craigville Indiana

Harold D. Moser

Craigville, Indiana

Your Standard Oil Agent

Compliments of

SWISHER LUMBER COMPANY INC.

Lumber & Builders Supplies

Phone 1313

Bluffton Indiana

CRAIGVILLE ELEVATOR CO.

Purina Feeds

Good Place to Buy & Sell
Service With A Smile

Phone 35 Craigville, Indiana

HOUSE OF HARTER

Indiana's Largest Wholesaler's

Sporting Goods

Distributors

Goshen Indiana

CRAIGVILLE GARAGE

Firestone Tires
Home Appliances and Gifts

Gee it's good! Yum! Yum!

PIONEER ICE CREAM COMPANY

Fort Wayne, Indiana

WILLIAM STEFFEN & SON

Minneapolis-Moline

Farm Equipment

Sales Service

Phone 1058

657 Fort Wayne Road

Compliments of

H. D. BRICKLEY, M. D.

C. H. MEAD, M.D.

O. G. HAMILTON, M.D.

C. G. PANOS, M. D.

Bluffton Indiana

Congratulations to the Class

of '60

DR. J. T. SCOTT

Optometrist

Bluffton Indiana

HELLER STONE CO., INC.
659 South Bond Street
Bluffton, Indiana

Phone 18

Crushed Stone Products
Ready Mixed Concrete
Concrete and Beslite Blocks
Rubber Base Masonry Points
Sand and Gravel

Evergreens Flowers

Landscaping

NEWMAN'S NURSERY

Across from Drive-In Theater
on State Road 1

BLUFFTON AUTO BODY SHOP

Milo C. Crobenstot

West Lancaster Street

Phone 1088 W

Bluffton Indiana

Compliments of

ELEZY FUNERAL HOME

Ossian Indiana

Identified With The Food Supply of Wells County Since 1898

Farling's Finer Food, Inc.

935 Fort Wayne Road
State Road 1 North

Bluffton Indiana

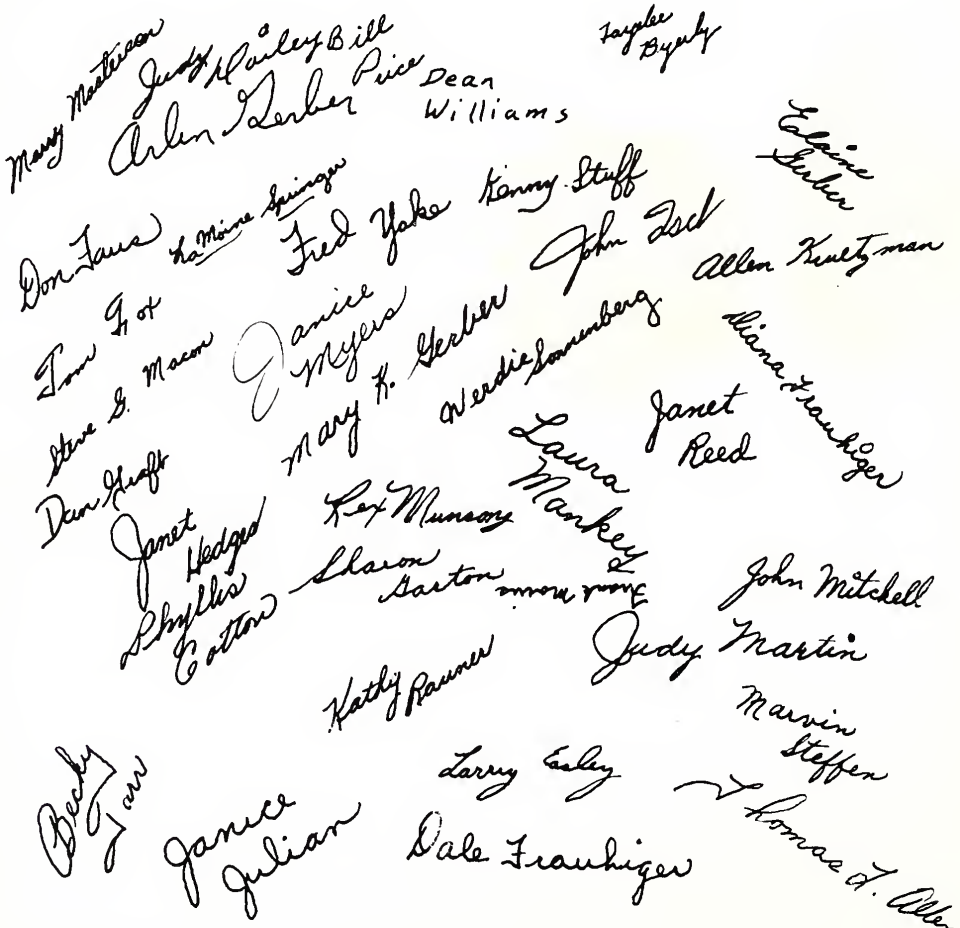

"CONGRATULATIONS CLASS OF '60–WE ARE PROUD OF YOU"

Myers
PACEMAKERS OF QUALITY
YEARBOOKS
in deeptone

COVER BY
MYERS